

FSU COLLEGE OF LAW'27 Class of

Summer 1L Weekly Tips

Tip #7: Updates

Please see the information below for updates on health holds, parking, and more! Please read the information carefully to ensure you are receiving all of the details needed.

Insurance/Immunization Requirements:

Florida State University requires all main campus students to have health insurance as an admission requirement. You can submit proof of an already existing insurance policy, or you can purchase insurance through one of the university options.

FSU also requires all students to have been vaccinated with two MMR vaccines and either show proof or waive Hepatitis B and Meningococcal Menengitis. Students must submit a one-time immunization form, signed by medical personnel or a custodian of records, showing proof of immunizations.

Important to know: If you do not provide proof of health insurance, you will be automatically enrolled in the university's insurance policy once you are enrolled in classes. If you have not provided your immunization records, we will be unable to enroll you in classes.

Questions about immunizations or insurance requirements should be directed to [University Health Services](#).

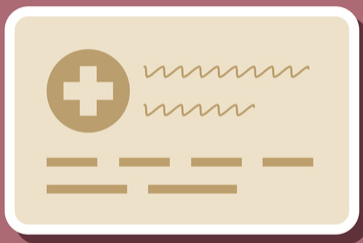

Insurance Requirements

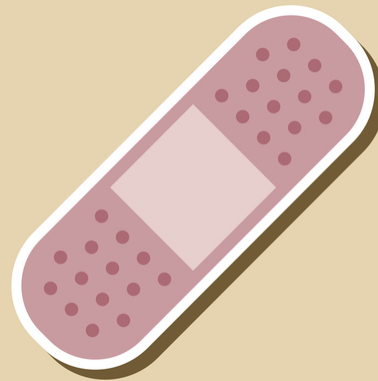

Immunization Requirements

Update to Summer Fun Boxes

We apologize for the delay in sending out summer fun boxes, and we are aware that some of you may be at a different address than you initially listed. If so, please re-submit the form below so we may send the items to the right location. Welcome to the class!

UPDATE YOUR ADDRESS

FSU LAW SWAG



Other Important Information to Know

- Classes begin on August 26th.
- Mandatory 1L orientation is scheduled for the week prior to the start of classes, starting August 19th. A registration link will be sent out in July.
- Incoming 1L students will be split into "sections" and will take their classes with their section. You will receive your section assignments/course list over the summer, prior to orientation. There is no need to register for courses on your own.
- **Update to parking:** this year, the first date to register for your parking pass will be August 14th.

ADMISSIONS

STUDENT ORGANIZATIONS

FACULTY

CAREERS

STUDENT AMBASSADORS

ABOUT US



Florida State University College of Law | Office of Admissions
Phone: 850.644.3787 | Email: admissions@law.fsu.edu

Share this email:



[Manage](#) your preferences | [Opt out](#) using TrueRemove®

Got this as a forward? [Sign up](#) to receive our future emails.

View this email [online](#).

425 W. Jefferson St. Roberts Hall, R208
Tallahassee, FL | 32306 US

This email was sent to .
To continue receiving our emails, add us to your address book.

emma®

[Subscribe](#) to our email list.